



Rialtas na hÉireann
Government of Ireland



Arna chomhchistiú ag
an Aontas Eorpach

Co-funded by the
European Union



Tionól Reigiúnach
Oirthir agus Lár-Tíre
Eastern and Midland
Regional Assembly



Progress Report

Summary of Works to Date

- Carry out pre-condition surveys.
- Completed additional Site Investigation Slit Trenches
- Set-out designed underground services and traced existing underground services and carried out clash detection exercise on designed and existing services.
- Installed ESB unit Substation Plinth and Concrete Joint Pit
- Installed ESB ducting from Meeting Lane to existing minipillar, Shackleton Building and proposed CT Cabinet location.
- CBR testing in 6no. locations.
- Site investigations on existing culverts in new tree location.
- Harris Fence off the Square
- Additional Site Investigation works on 3no. Watermain Valves Clashing with the Kerb line.
- Site Clearance
- Removal and storage off site of the 1798 Monument and the Fountain.
- Public Lighting and Power Ducting and Chambers installation.
- Install CT Cabinet
- Stormwater Road Crossing and Manhole Installation on Leinster Road.
- ESB Overhead Line Ducting Installation along Leinster Road.

- Installation of Main Drainage Runs and Manholes
- Investigation for Fountain Watermain
- Set up site compound.
- Delivery of Granite Paving
- Install Petrol Interceptor
- Stormwater Drainage installation throughout square
- Install Tree Pit and Backfilling ongoing
- Installation of Topsoil in Tree Pit
- Plant Tree
- Installation of Eircom Ducts to the Shackleton Building
- Brush and Rope all ducting



Date: 22nd Sept 2024
Trial Pit A



Date: 22nd Aug 2024
Trial Pit B

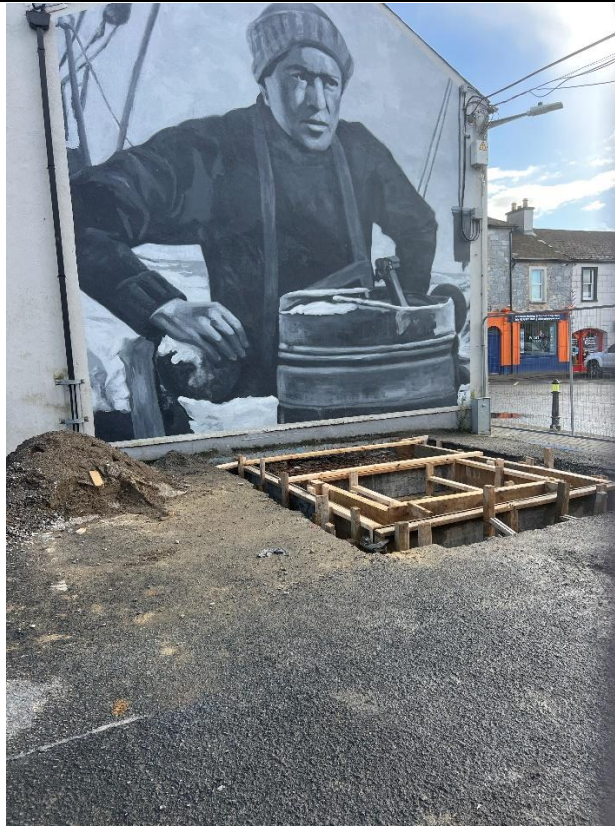

Date: 11th Sept 2024
ESB Unit Sub Plinth and Joint Pit



Date: 25th Sept 2024
Substation Joint Pit – Earth Cable Installed and Ducts Proved.



Date: 26th Jan 2024
Trial Pit 5



Date: 16th Sept 2024
Meeting Lane Junction – ESB Duct Installation



Date: 27th Sept 2024

ESB Insitu. Joint Bay- Prepared for Switch Out



Date: 27th Sept 2024

ESB Substation Plinth and Joint Pit –Site Secured

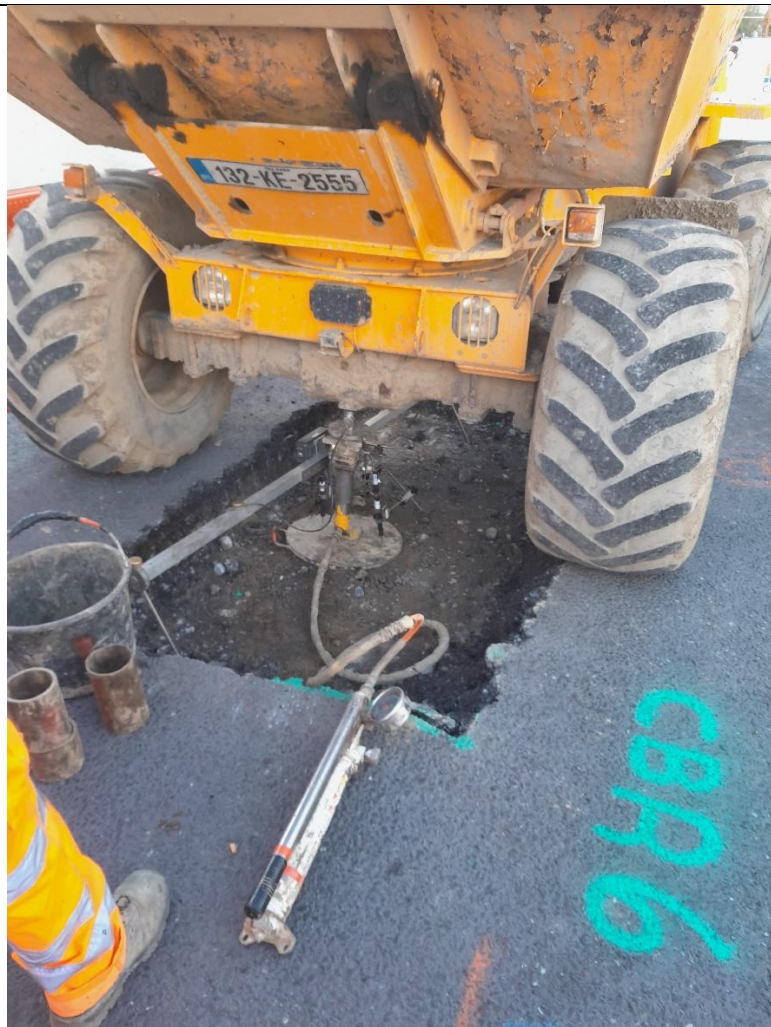

Date: 03-Oct-2024
CBR 6 Testing



Date: 03-Oct-2024
CBR Testing



Date: 06th Nov 2024

Watermain Investigation Works Commenced



Date: 06-11-2024

Carlow Road Closure



Date: 07th November 2024
Sluice Valves Kerb Clashes Investigation



Date: 07th November 2024
West Side – Watermain Service Connections Investigations



Date: 07th November 2024
Sluice Valves Kerb Clashes Investigation



Date: 07th November 2024
Sluice Valves Kerb Clashes Investigation - Backfilling



Date: 07th November 2024

Sluice Valves Kerb Clashes Investigation - Reinstatement



Date: 08th November 2024

West Side – Watermain Service Connections Investigations



Date: 18th December 2024

Temporary Reinstate Trench for ESB Duct to Pole



Date: 17th December 2024

Backfill ESB Joint Pit



Date: 18th December 2024
Installation of ESB Ducting to Pole on Leinster Road

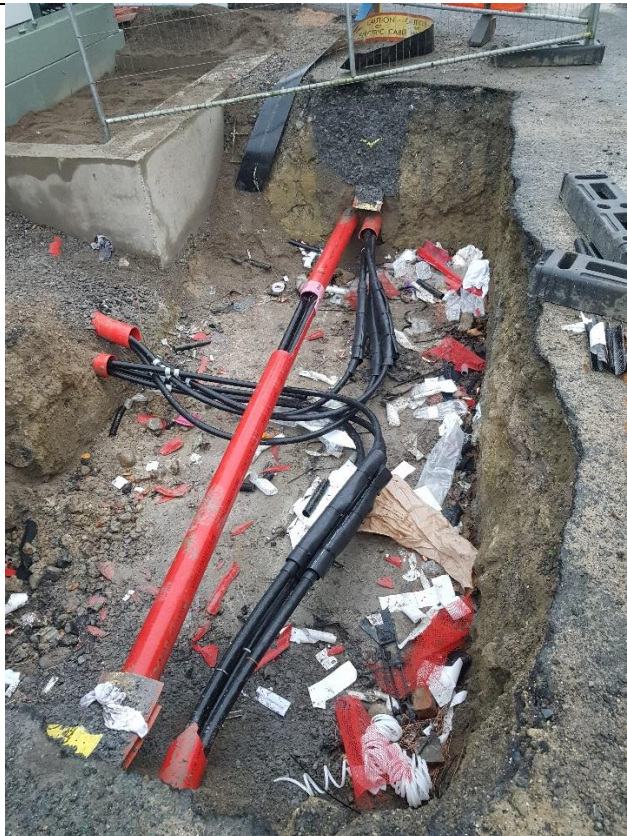

Date: 17th December 2024
ESB Joint Pit



Date: 18th December 2024
Temporary Reinstatement around ESB Substation



Date: 19th December 2024
Investigate Power Ducting



Date: 19th December 2024
Investigate Power Ducting



Date: 02-Jan-2025
Excavate Tree Pit



Date: 03rd Jan 2025

Install Perimeter Fencing in Compound



Date: 08th December 2025

Tree Pit Cell Assembly Ongoing



Date: 02nd Jan 2025
Compound Access Road Construction



Date: 10th Jan 2025
Tree Pit Cell Assembly Ongoing



Date: 13th Jan 2025
Site Compound Set Up



Date: 13th Jan 2025
Tree Pit Drainage Connection



Date: 13th Jan 2025
Site Compound Set Up



Date: 13th Jan 2025
Power Ducting and Chamber Installation.



Date: 14th Jan 2025

ESB ducting Brush And Mandrel Complete



Date: 17th Jan 2025

Construct Manhole S2



Date: 17th Jan 2025
Tree Pit Installation ongoing



Date: 17th Jan 2025
Granite Paving Delivery



Date: 16th January 2025
Installation of Manhole S2



Date: 17th January 2025
Installation of drainage Stone Around Tree Pit



Date: 17th January 2025
Topsoiling of Tree Pit



Date: 20th Jan 2025
Storm Saddled Connections



Date: 20th Jan 2025

Clegg Testing of Stormwater Backfill Materials



Date: 20-Jan-2025

Storm Line Installation



Date: 21st Jan 2025

Tree Pit Preparation



Date: 29th Jan 2025

Manhole S1



Date: 29 Jan 2025

Eircom Duct Installed to Shackelton Building



Date: 07th Feb 2025

Town Tree Installed



Date: 07th Feb 2025
Tree Roots Drainage System



Date: 07th Feb 2025
Town Tree Installation



Date: 04th Feb 2025
Town Tree Installation



Date: 04th Feb 2025
Town Tree Installation



Date: 07th Feb 2025

Manhole S5 – Perfect Base Installation



Date: 13th February 2025

Construct Manhole S5



Date: 14th February 2025

All Ducting Brush Mandreled and Roped



Date: 14th February 2025

Whinestone Kerbing Delivery